

WINDWARD PALM BEACH P.U.D.

PRINCETON PLACE AT GABLES END

A REPLAT OF ALL OF TRACTS "A", "L-1A", AND "W-3" OF THE PLAT ENTITLED "WINDWARD PALM BEACH PLAT FOUR" AS RECORDED IN PLAT BOOK 63 AT PAGES 172 THROUGH 174 OF THE PUBLIC RECORDS OF PALM BEACH COUNTY, FLORIDA.

PALM BEACH COUNTY, FLORIDA

STATE OF FLORIDA
COUNTY OF PALM BEACH
THIS PLAT WAS FILED FOR RECORD AT THIS DAY OF A.D., 199 AND DULY RECORDED IN PLAT BOOK ON PAGES THROUGH DOROTHY H. WILKEN, CLERK BY: DC

SHEET 4 OF 5 SHEETS

THIS INSTRUMENT WAS PREPARED BY:
RICKIE C. WEINBERG OF
CARMAN-PROCTOR AND ASSOCIATES, INC.
CONSULTING ENGINEERS
SURVEYORS ENGINEERS PLANNERS
6191 WEST ATLANTIC BLVD., MARGATE, FLORIDA 33063
AUGUST 1993 930601 JSH

- LEGEND:**
- DENOTES SET PERMANENT REFERENCE MONUMENT P.L.S. NO. 5273 (UNLESS OTHERWISE INDICATED)
 - DENOTES PERMANENT CONTROL POINT
 - DENOTES CENTERLINE
 - DENOTES ARC LENGTH
 - Δ DENOTES DELTA (CENTRAL ANGLE)
 - DENOTES DRAINAGE EASEMENT
 - L.A.E. DENOTES LIMITED ACCESS EASEMENT
 - L.M.E. DENOTES LAKE MAINTENANCE EASEMENT
 - O.R.B. DENOTES OFFICIAL RECORDS BOOK
 - P.B.C.R. DENOTES PALM BEACH COUNTY RECORDS
 - P.L.B. DENOTES PLANNED UNIT DEVELOPMENT
 - P.U.D. DENOTES PLANNED UNIT DEVELOPMENT
 - R DENOTES RADIUS
 - (R) DENOTES RADIAL
 - R.E.E. DENOTES ROOF ENCROACHMENT EASEMENT
 - R.P.B. DENOTES ROAD PLAT BOOK
 - SF DENOTES SQUARE FEET
 - (TYP) DENOTES TYPICAL
 - U.E. DENOTES UTILITY EASEMENT

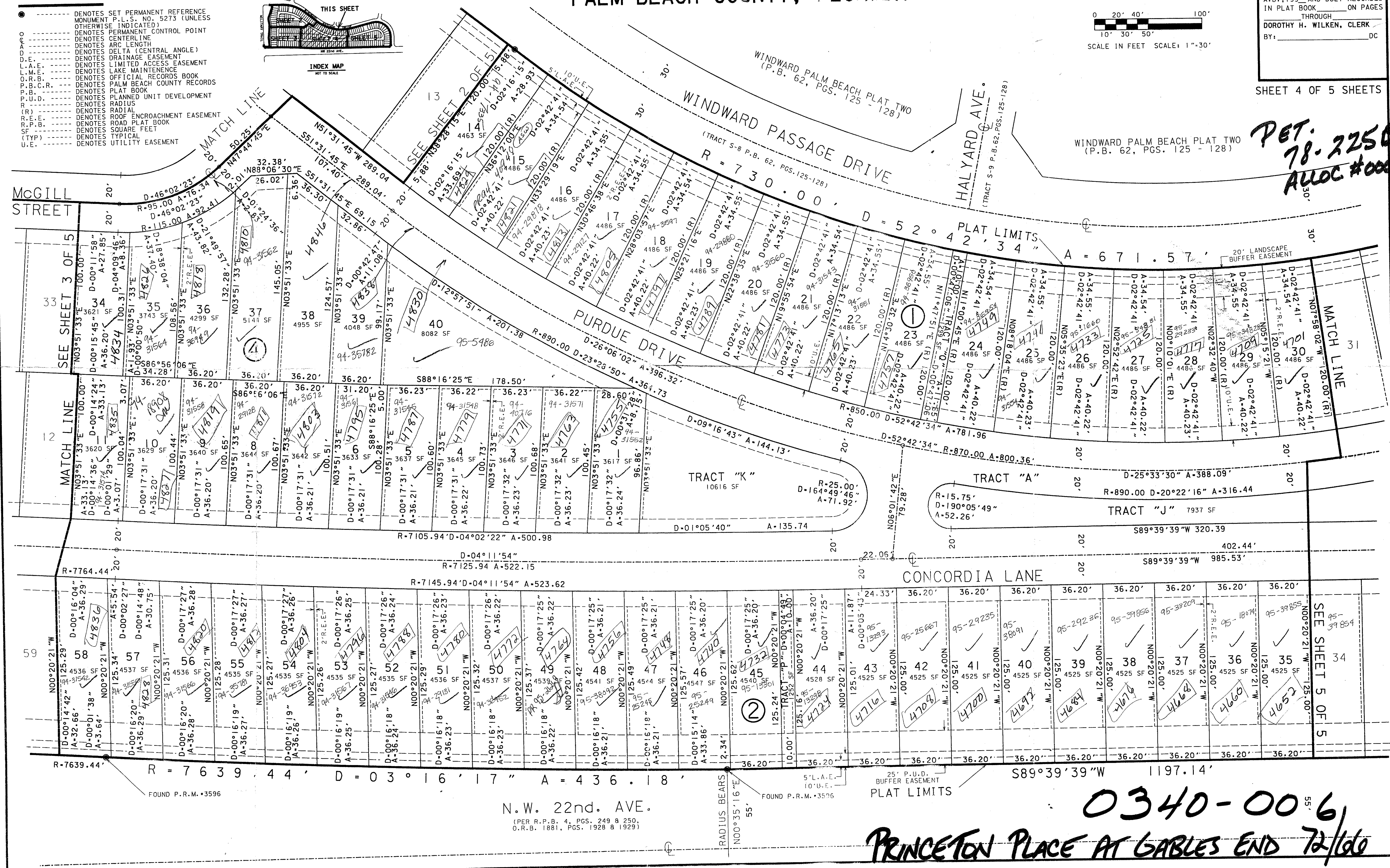
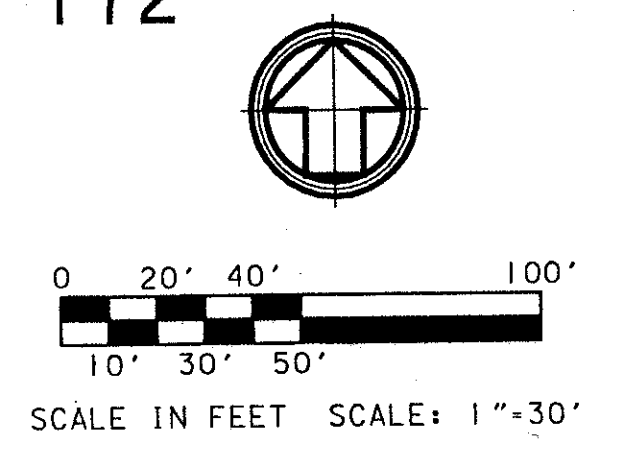
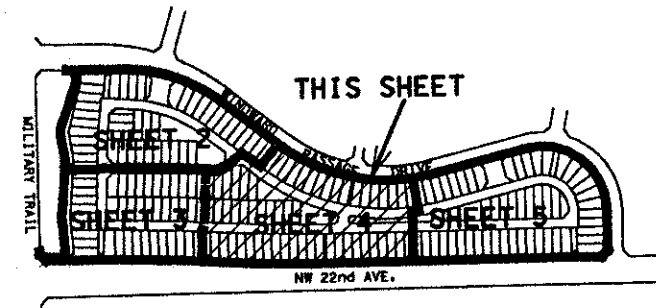

PRINCETON PLACE AT GABLES END
SUBDIVISION * GABLES END
BOOK 72 PAGE 66
FLOOD ZONE B
QUAD # 34
SE 78-225
ZIP CODE 33436
PUD NAME WINDWARD PALM BEACH

0340-006
PRINCETON PLACE AT GABLES END 7/2/66